Adeste Fideles

www.franzdorfer.com
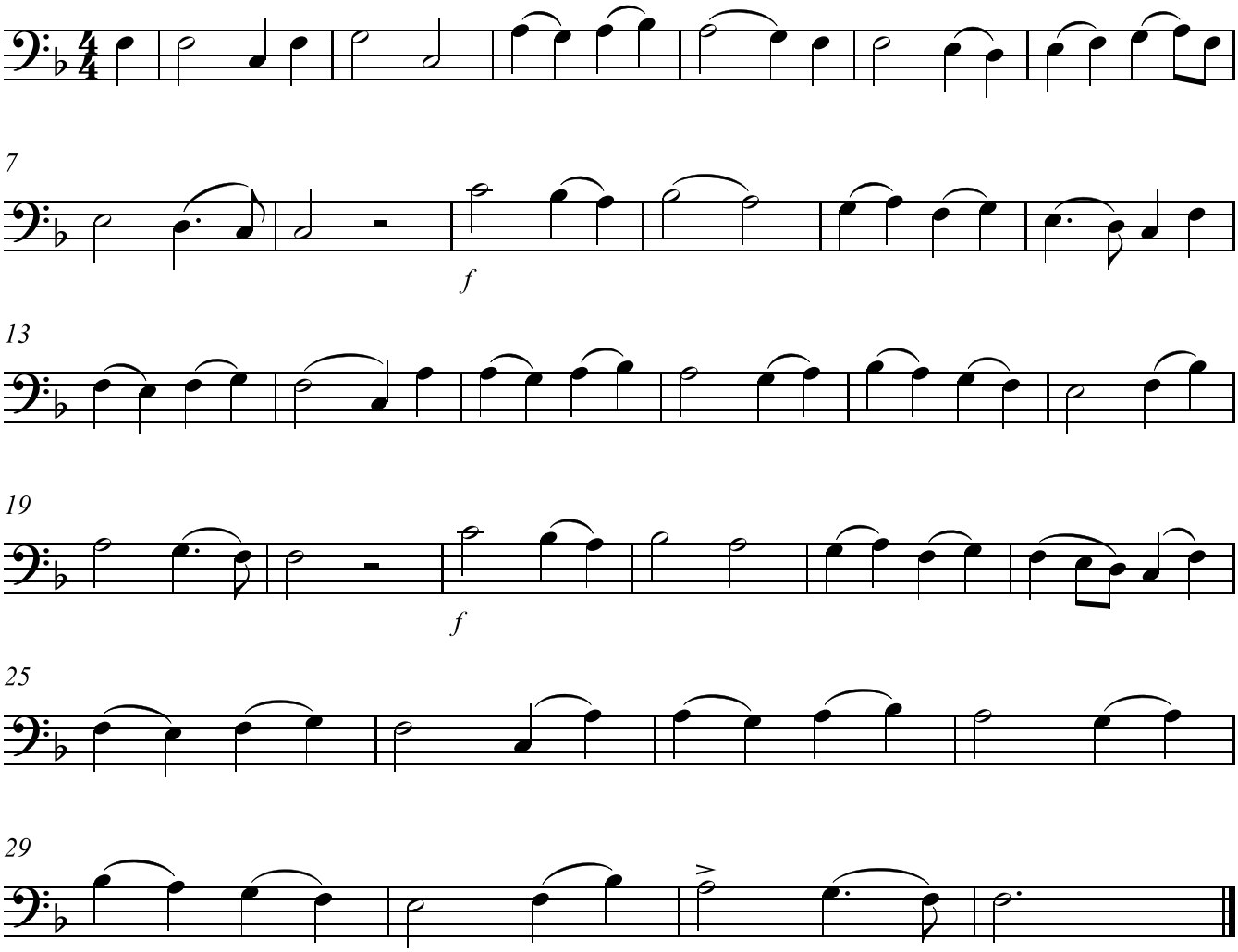
J. F. Wade